

WHATIF...

You found the perfect marketing agency...
at the perfect time?

MARKETING THAT YOU'LL LOVE

INDEX

Branding	3
Advertising	15
Packaging	25
Character Development	33
Social Media	41
Video	51
Web	61
Virtual Reality & 360°	71

What if your branding could be **bolder**?



DAEBAK SUSHI



Daebak sushi

Yakimeshi



BE BOLD





SAMBURU



ARNICA DENTAL





**OCRE
INDIGO**



**OCRE
INDIGO**

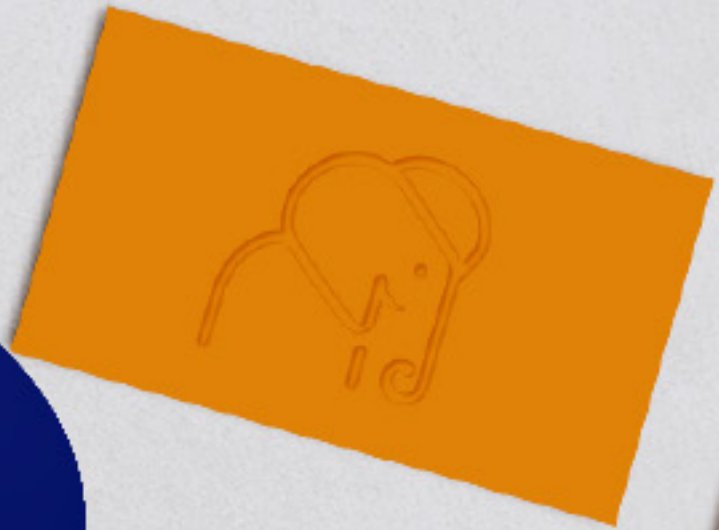

**OCRE
INDIGO**

LOREM IPSUM
Dolor sit amet, consectetur
Adipiscing elit



What if your next ad campaign was
wilder than you ever imagined?



**PEAKS
N' PAWS**

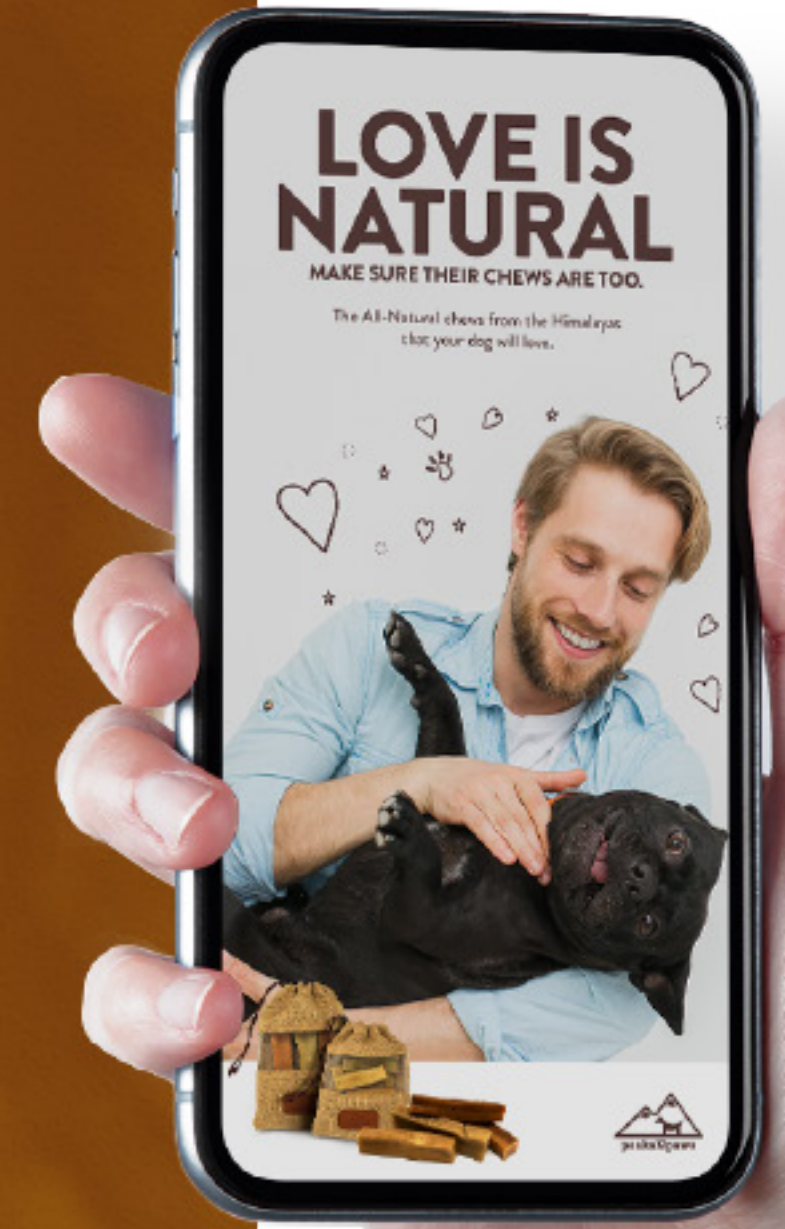



My grandfather drove it,
my father drove it,
NOW IT'S MY TURN



Generation after generation,
there's Rivulis® T-Tape



www.rivulis.com



RIVULIS

My grandfather wore it,
my father wore it,
NOW IT'S MY TURN



Generation after generation,
there's Rivulis® T-Tape



www.rivulis.com



My grandfather had them,
my father had them,
NOW IT'S MY TURN



Generation after generation,
there's Rivulis® T-Tape



www.rivulis.com





ÁRBOL VERDE



FUNK

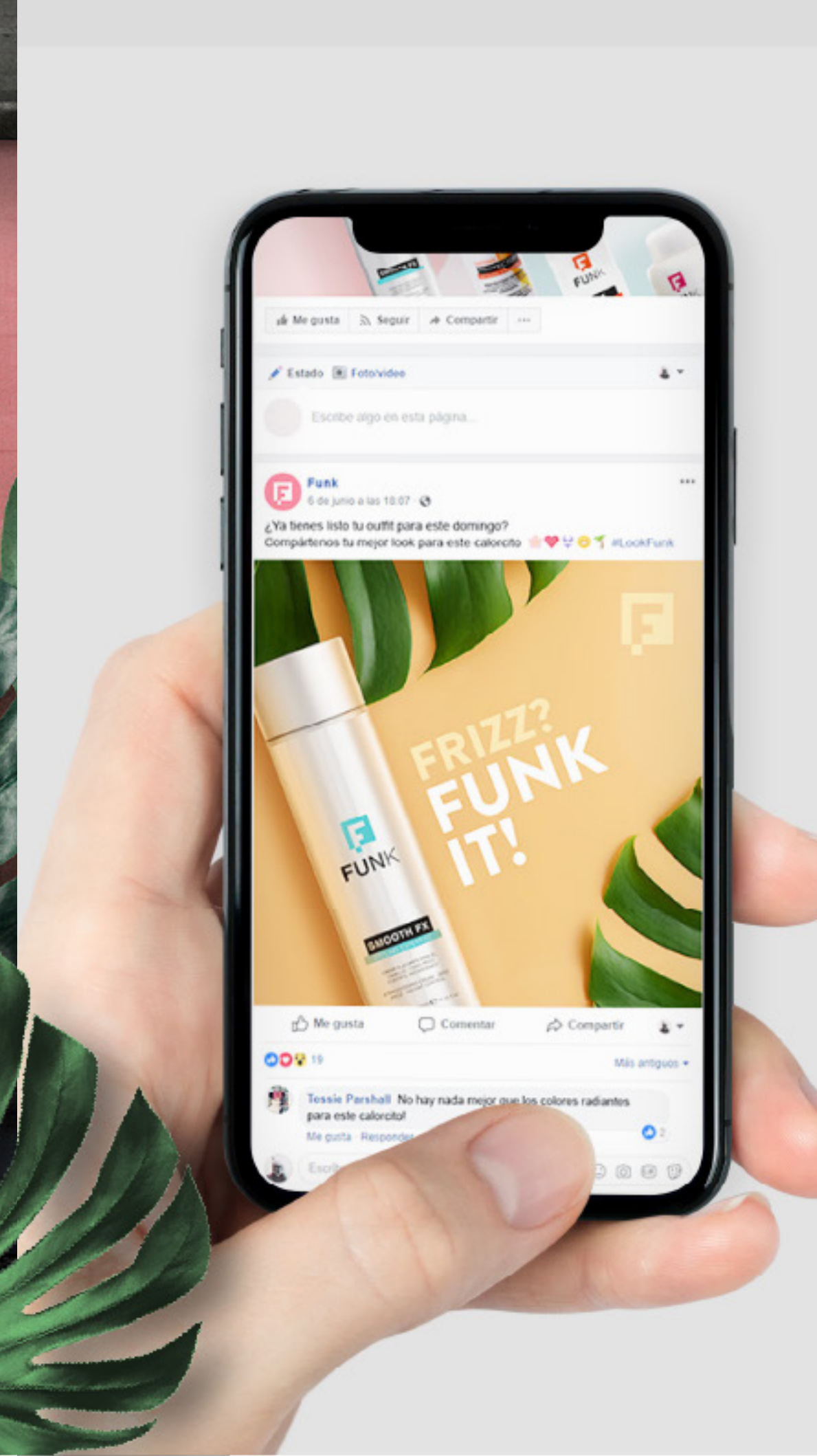

What if your products were delivered
in **stunning** packaging?





TEQUILA
EXTRA
AÑEJO



TEQUILA
CRISTALINO



AMO DEL CIELO

BARRACUDA
FOR MEN



3X GROWTH COMPLEX

Estimula el crecimiento capilar desde la raíz**
1. Recupera* 2. Previene* 3. Fortalece*

- Carnitina
- Taurina
- Equinácea



SALUD ES BELLEZA 213301202D0346

**El resultado puede variar acorde a la genética que te dejó tu padre y que tan descuidado seas con tus hábitos. *Contribuye a la activación y al aumento de los folículos vivos en zonas mayormente afectadas por caída del cabello. Ayuda a prevenir la caída del cabello debido al quema. ** Estimula el crecimiento capilar gracias a los ingredientes Carnitina, Taurina y Equinácea.



What if you could elevate your brand
with **mind-blowing** characters?

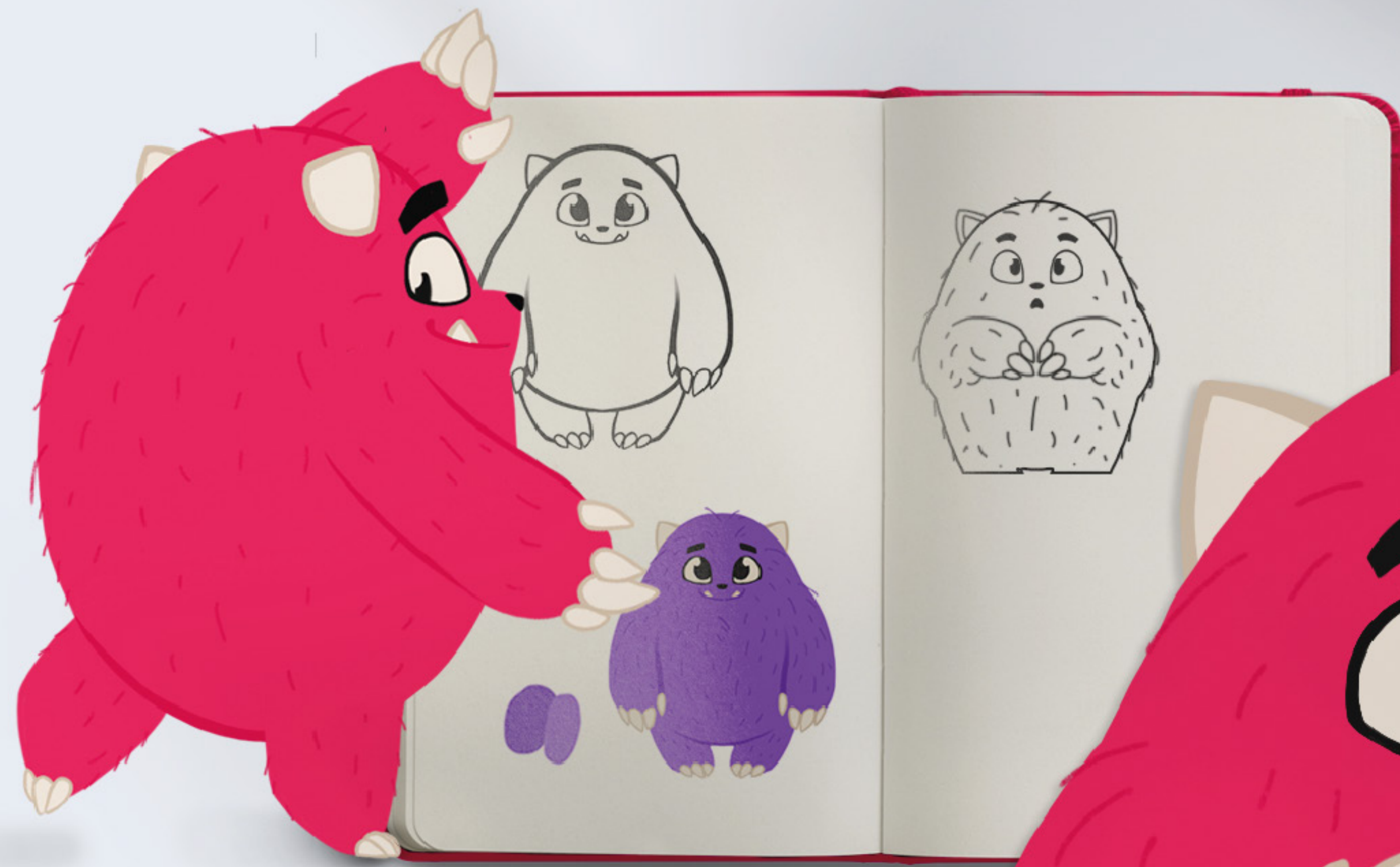

HENKEL





COLEGIO CERVANTES



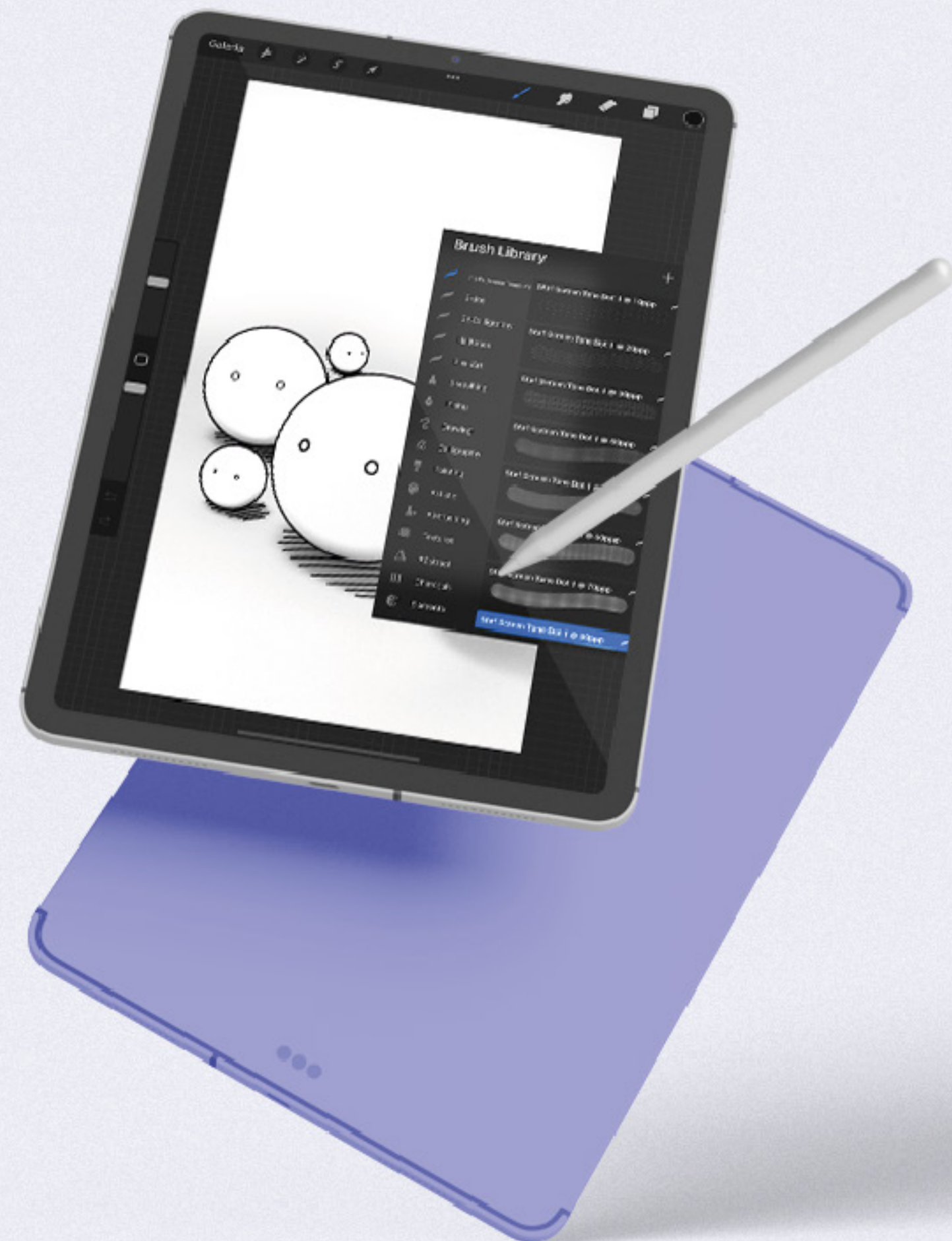

VIDEOS
PARA VENDER



What if your digital influence
could **reach** new places?

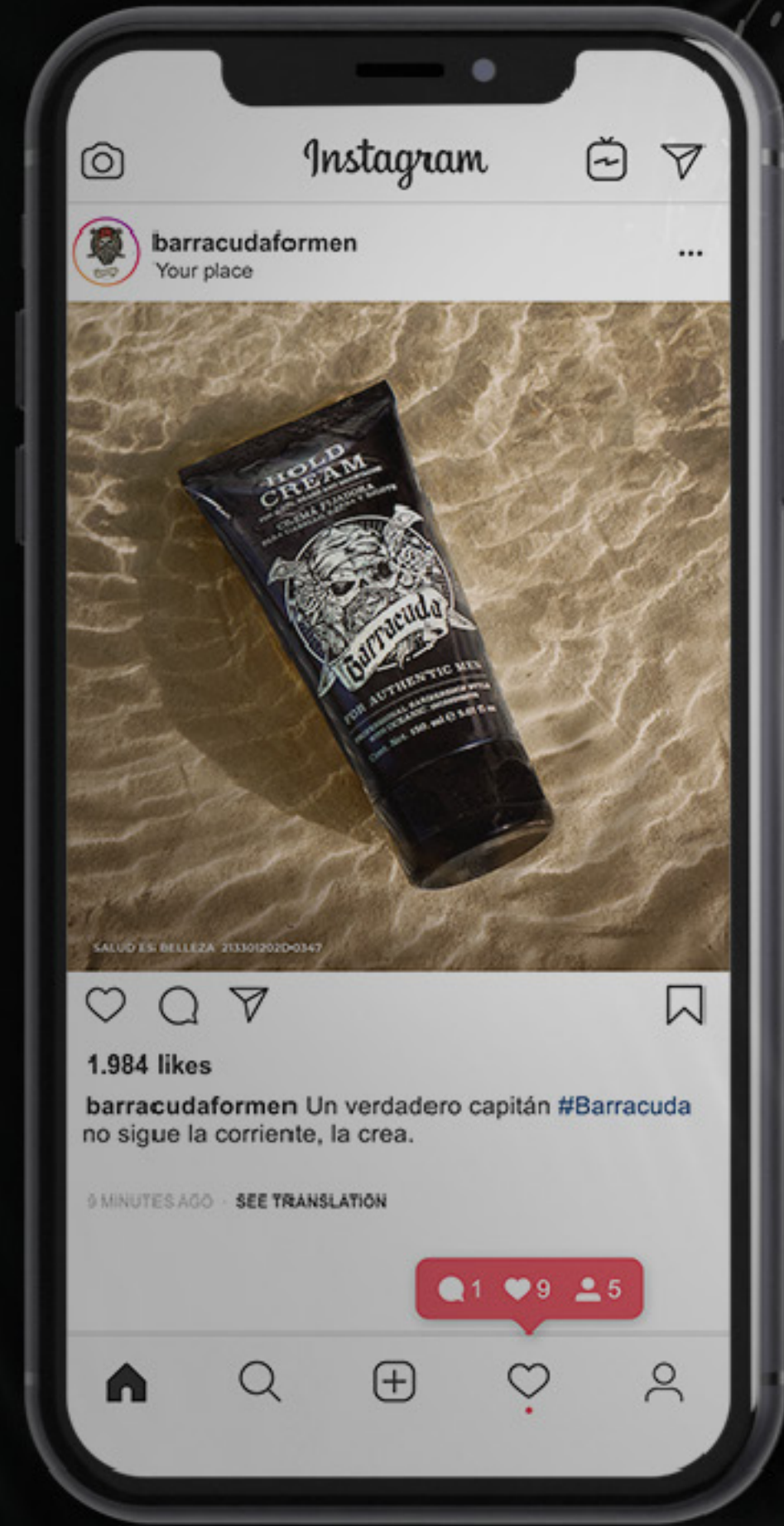

BARRACUDA FOR MEN

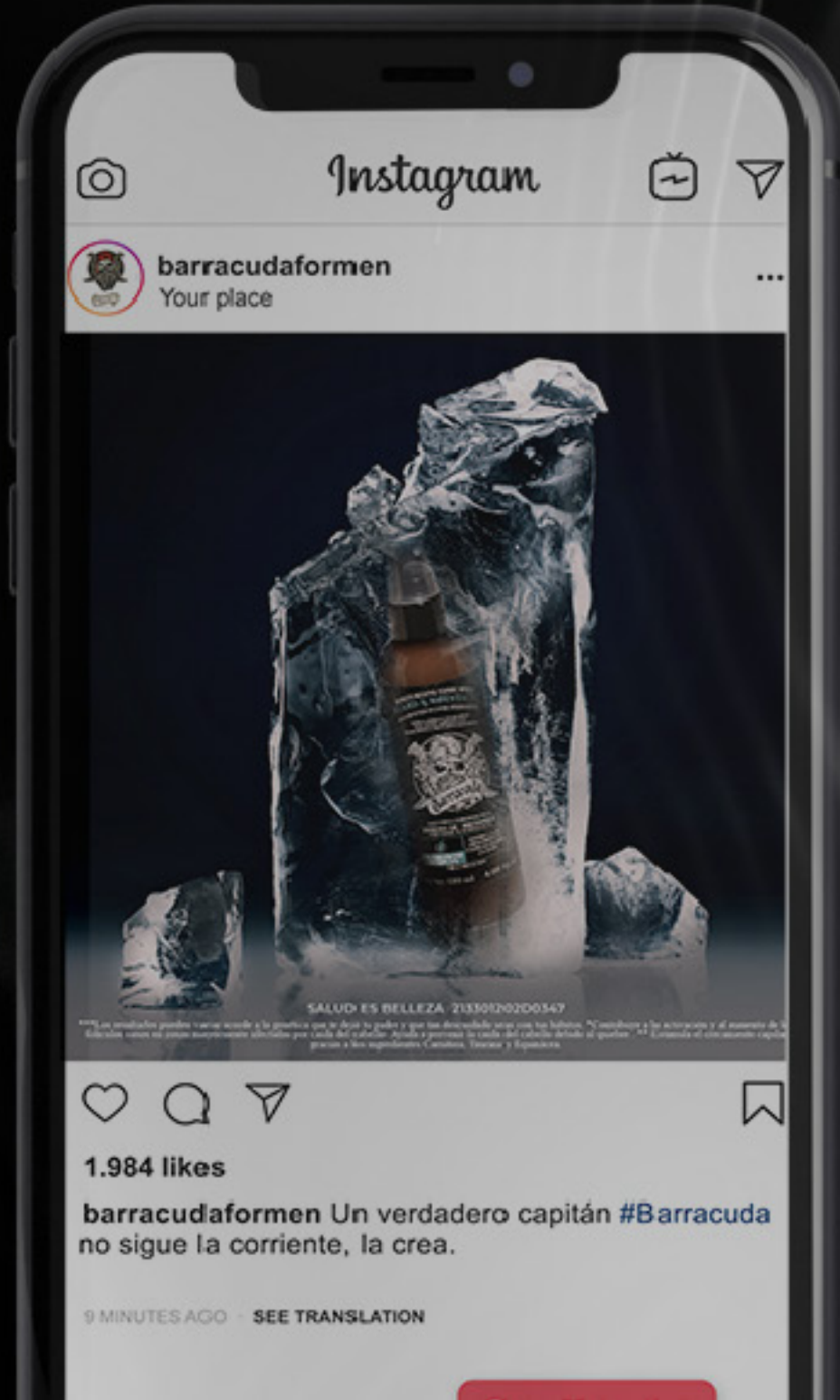
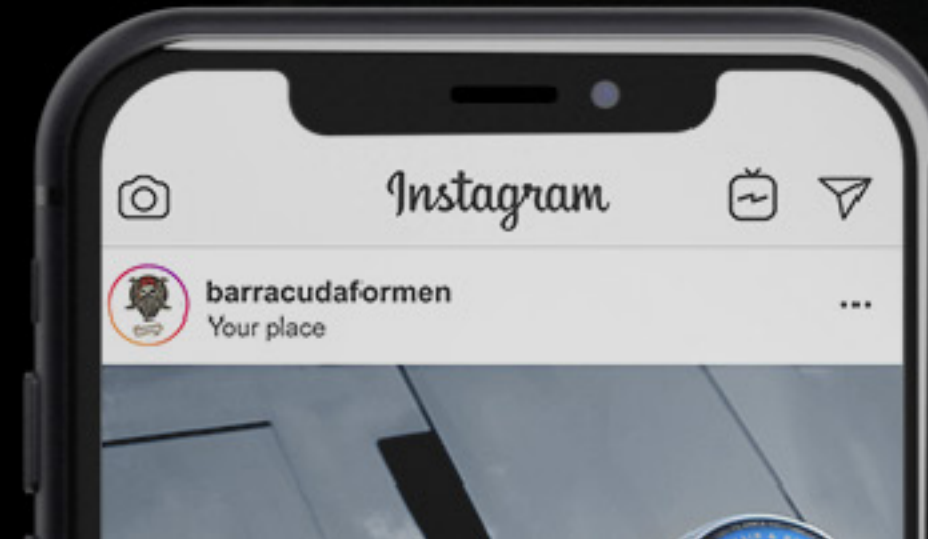
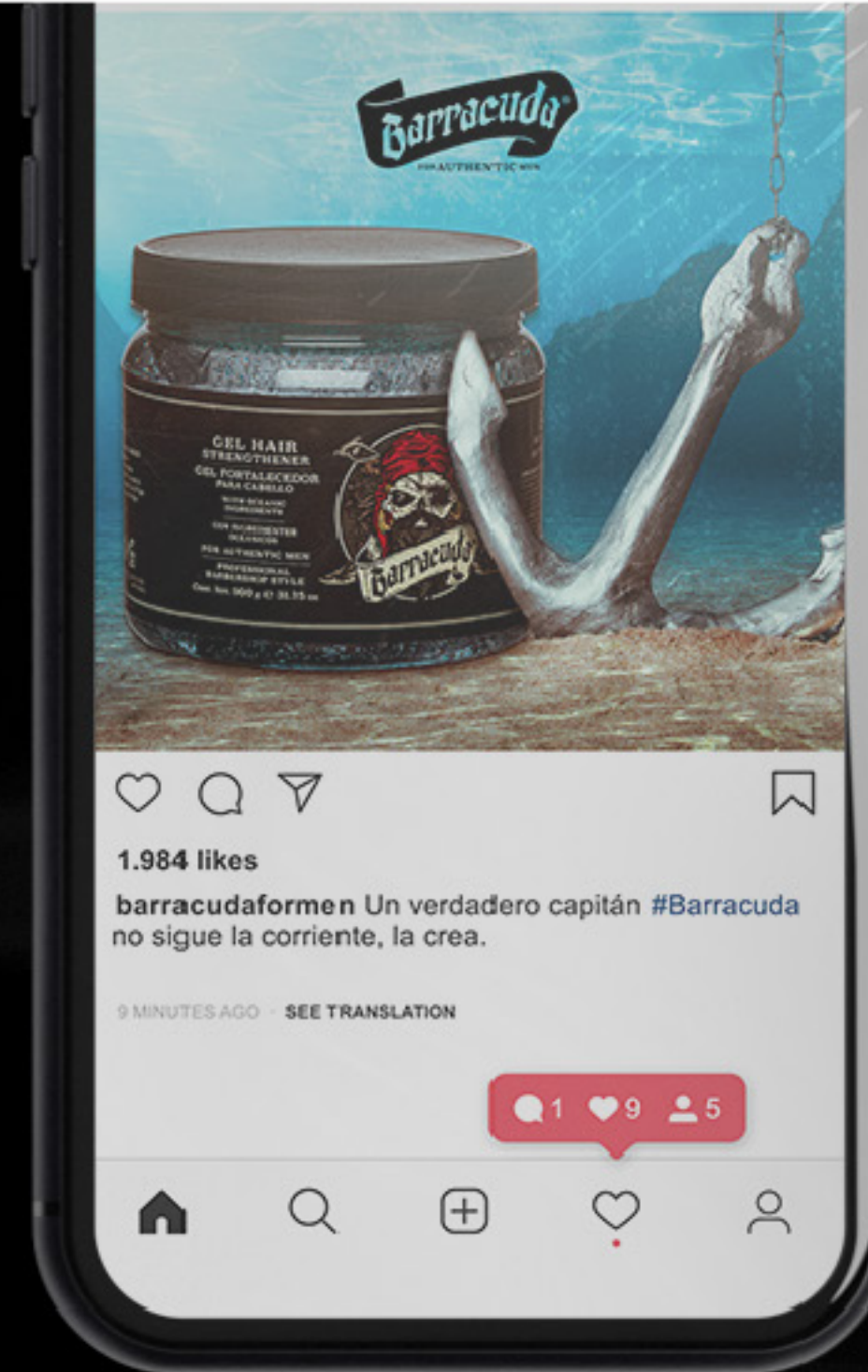

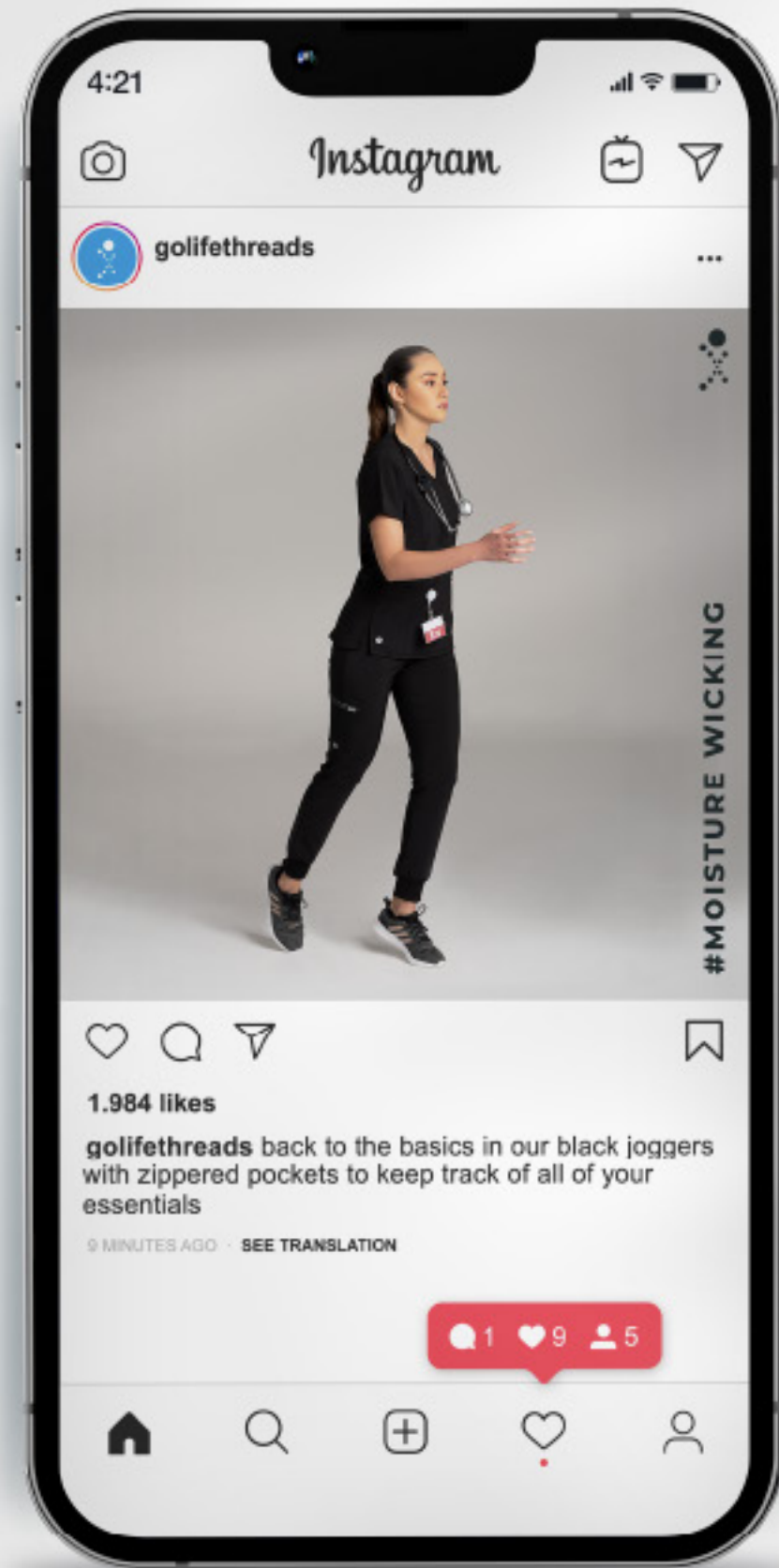

LIFE THREADS







COLEGIO CERVANTES
KINDER Y PRIMARIA

RESULTADOS DE BECAS

Disponibles el 26 y 27 de mayo
a partir de las 7:45 am a 2:00 pm

COLEGIO CERVANTES
KINDER Y PRIMARIA

**SOY MARISTA, SOY...
FELIZ**

COLEGIO CERVANTES
KINDER Y PRIMARIA

**NUESTROS ALUMNOS
MAYORES DE PRIMARIA**

Tuvieron las evaluaciones de inglés de

Cambridge University of Dayton

What if your videos could be
eye-catching and unforgettable?



HENKEL



of your finance colleagues' from other continents.

SOLUTIONS AIMED TO INCREASE PRODUCTIVITY & EFFICIENCY THROUGH AUTOMATION AND STRONG PERFORMANCE

to use our FFR Bot in MS Teams.



It's time to expand your network.

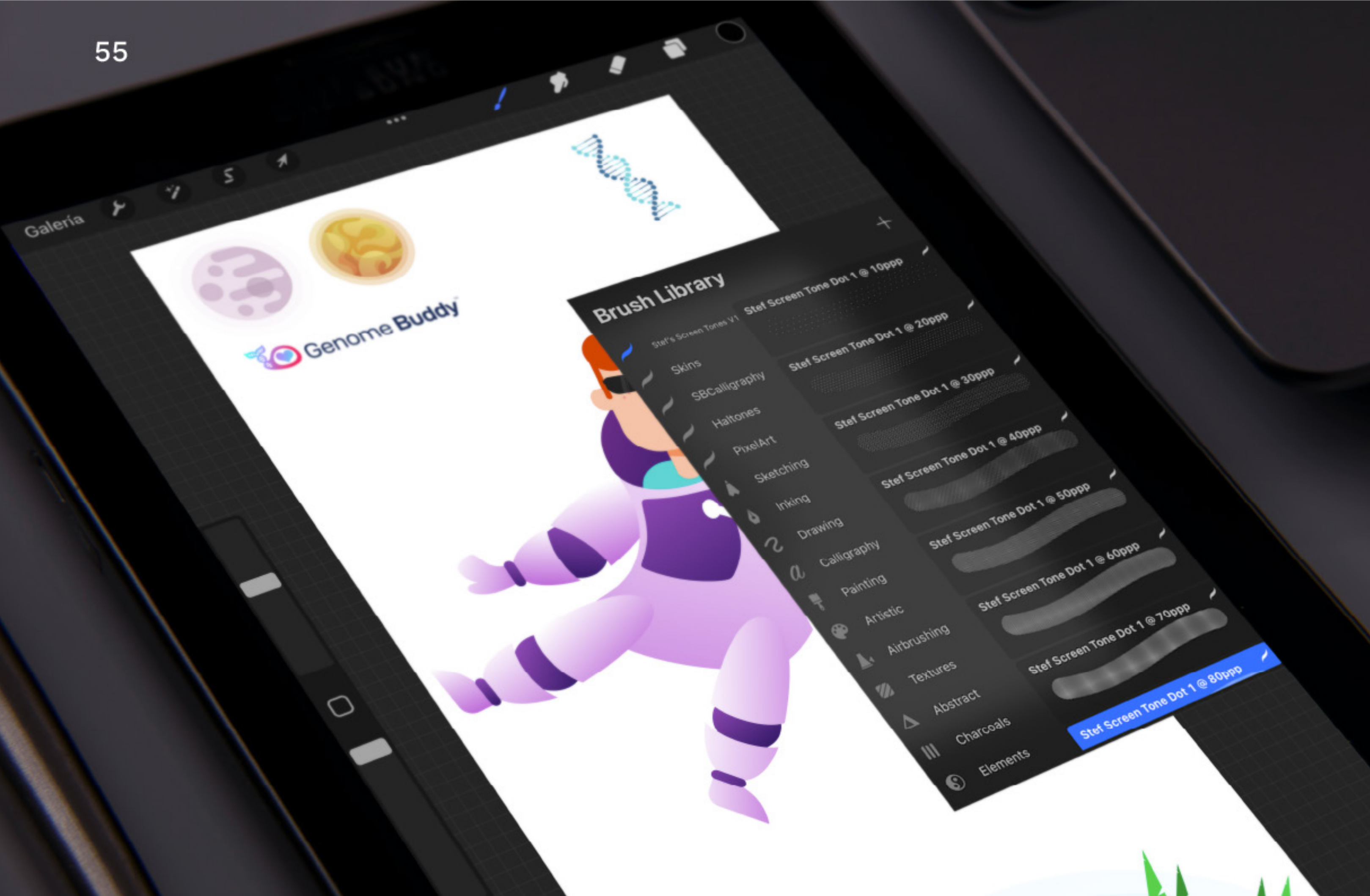

GENOME BUDDY

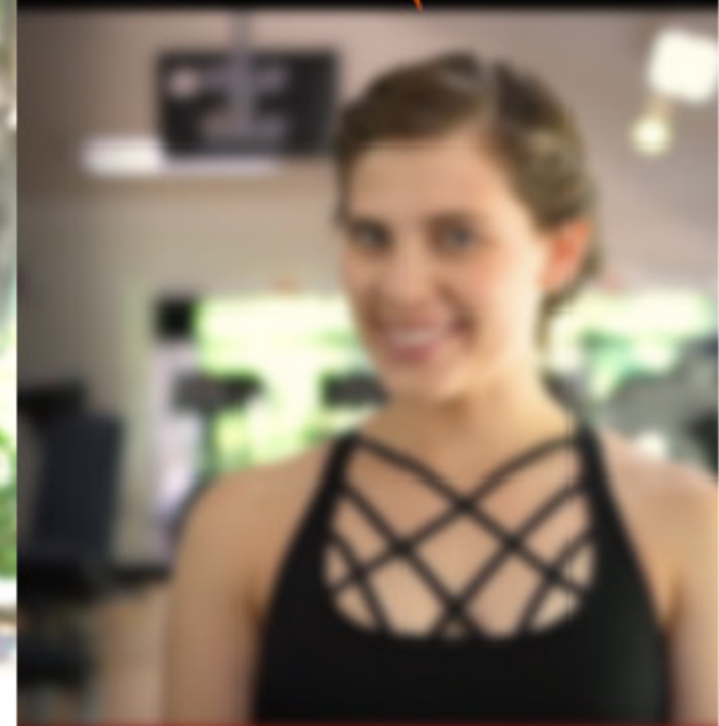
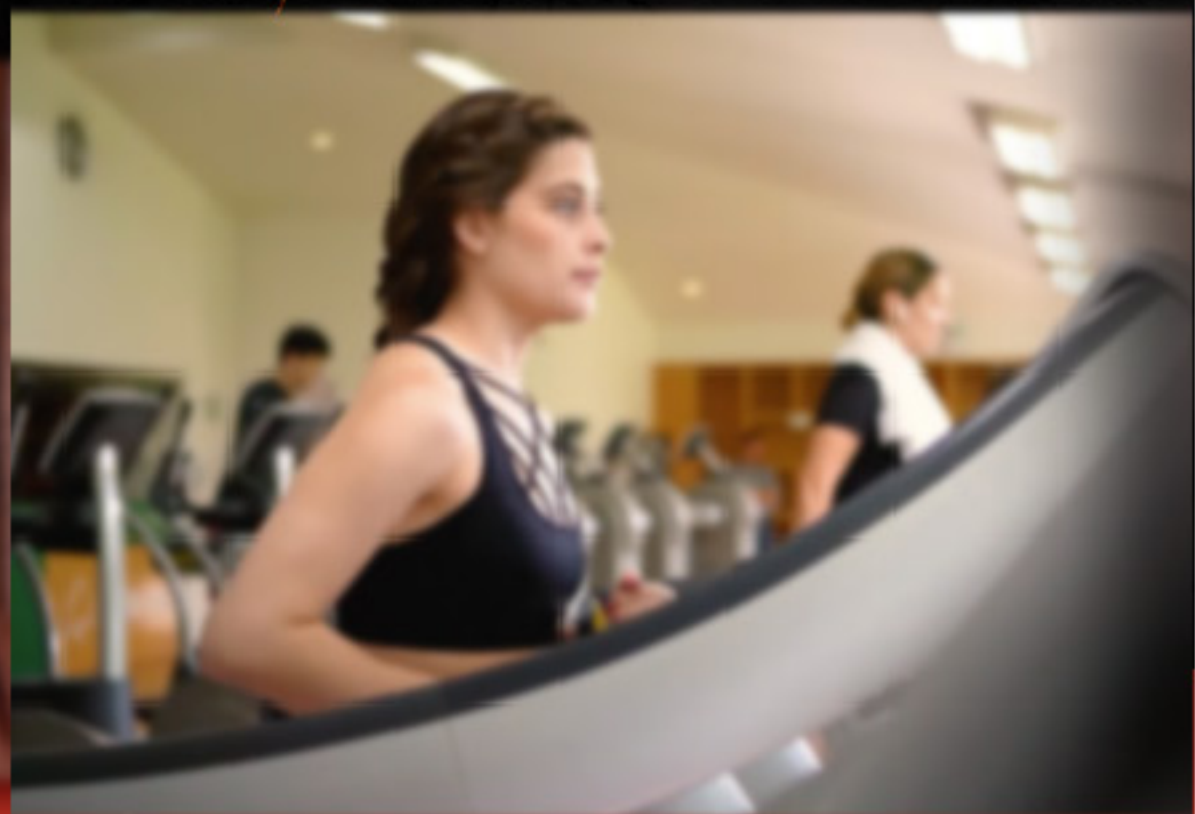

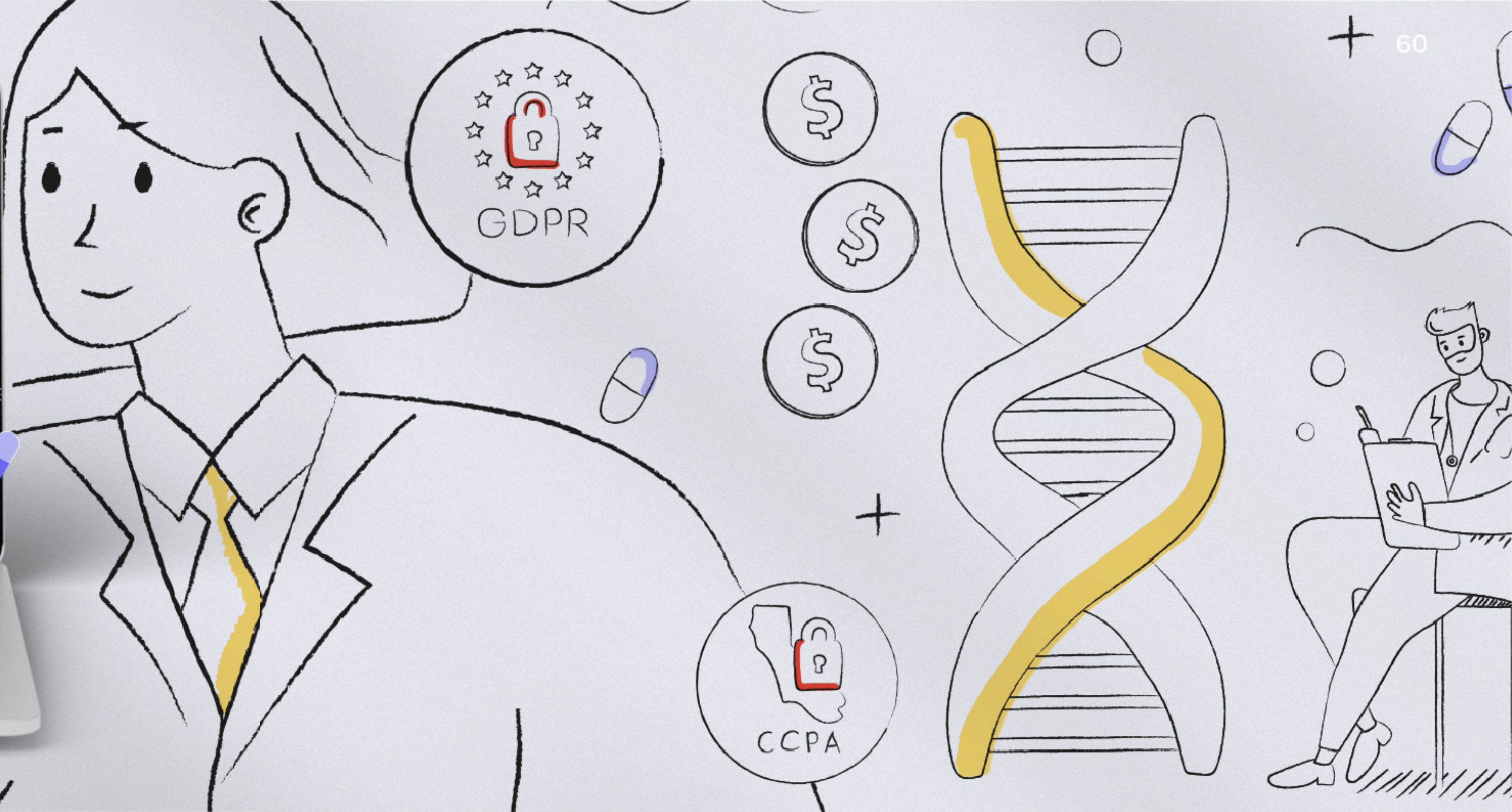

What if your website was as **exciting**
as any adventure you have been on?

What do we do?

MyPHI, the Health Information Exchange Platform

Our core technology, MyPHI, is a novel, HIPAA- and FERPA-compliant health information exchange platform entirely controlled by the user.

- With user authorization, our proprietary technology automatically accesses user data stored on diverse platforms (e.g., electronic health records, school records, health apps, or wearable devices).
- Data is intelligently summarized or organized into a synthetic document that users can seamlessly share with people of their choice. Users can also authorize MyPHI to automatically share data with anyone of their choosing.

How it works

With user authorization, our proprietary technology automatically accesses user data stored on diverse platforms (e.g., electronic health records, school records, health apps, or wearable devices).

Data is intelligently summarized or organized into a synthetic document that users can seamlessly share with people of their choice. Users can also authorize MyPHI to automatically share data with anyone of their choosing.

Our Mission

Our specificity is that we strive to be financially sustainable through innovative payment models that ensure free or low-cost access to data and technology for all community members. For every product, we design a value proposition whereby financially able organizations have an incentive to pay for patient-facing technologies that improve patient's health for the financial, health, social, and experiential benefit of all stakeholders.

Our Services

- Health Information Exchange Platform
- Data Analytics/Dashboard
- Vaccination Center
- COVID-19 Vaccine Hesitancy and Uptake Program

What is MyPHI?

MyPHI is a social impact enterprise with a mission to democratize access to health technology and data insights for the benefits of all communities, with a focus on low-income communities.

We are primarily a data sharing platform, gathering user data from diverse sources.

We have assembled a talented and highly motivated Team of Experts of complementary professional and social backgrounds who are all driven by the passion to improve individuals and communities lives through data insights and technology access.

Our specificity is that we strive to be financially sustainable through innovative payment models that ensure free or low-cost access to data and technology for all community members. For every product, we design a value proposition whereby financially able organizations have an incentive to pay for patient-facing technologies that improve patient's health for the financial, health, social, and experiential benefit of all stakeholders.

Demo Video



**ASTRUM
DRIVE**

INTELLECTUAL MERIT
This is the world first space propulsion system that allows direct conversion from electricity into motion with no waste products but heat.

BROADER IMPACTS:
The helium electrical propulsion has the potential to transform the whole aerospace industry by allowing cheaper, faster and safer space traveling.

ASTRUM COMPETITIVE ADVANTAGE

	HYDROGEN PROPELLANT ROCKET	CHEMICAL PROPELLANT ROCKET	HELIUM ELECTRICAL PROPELLANT ASTRUM DRIVE
LIFECYCLE STAGE	10-15 years	10-15 years	10-15 years
SCALE & IMPACT OF APPLICATION	Low	Medium	High
SPACE CAPABILITY	Low	Medium	High
SAFE ESCAPE	Yes	Yes	Yes
FORCE IN NEWTON	10-1000	10-1000	10-1000
PAYLOAD AS % OF TOTAL MASS	10-15%	10-15%	10-15%
RUNTIME	10-15 years	10-15 years	10-15 years
MANUFACTURING COST	Medium	High	Low
OPERATING COST	Low	High	Low

PROJECT 4HE BASED QUANTUM-CYCLE NON-COMBUSTION ELECTRICAL POWERED SPACE PROPULSION

SEE HOW FAR THE PROJECT HAS COME.

TECHNOLOGICAL READINESS

WHO WE ARE
Astrum Drive Technologies is a division of ASTRUM DRIVE

OUR PRODUCTS

4HE BASED ELECTRIC ASTRUM DRIVE
First ever space propulsion system

ENGINEER OF SUPER HEAVY ELEMENTS
Super heavy elements in space exploration

SPACE PROPULSION SYSTEM
Space propulsion system

ABOUT US

Astrum Drive Technologies is an effort to reach the stars. Our mission is to get our people and our technology to the stars, to get our people and our technology to the stars, to get our people and our technology to the stars.

At Astrum Drive Technologies we merge science and technology. We are scientists, engineers, and we are working hard to make our mission a reality. We are working hard to make our mission a reality. We are working hard to make our mission a reality.

Our mission is to get our people and our technology to the stars. Our mission is to get our people and our technology to the stars. Our mission is to get our people and our technology to the stars.

EGO AUT VIAM INVENIAM AUT FACIAM AD ASTRA
To the stars, I will either find a way or make one

HELP US BUILD BETTER FUTURE

Whether you are considering an investment in Astrum Drive Technologies or you are already a shareholder, we are committed to providing you with the effective information you need to make informed, confident decisions about your investment in the Company. With you on our side we will continue to forge ahead.

We have already begun testing the groundwork, we patented the world first electrical powered rocket propulsion system which dramatically increases the range of the spacecraft and its cargo capacity. First astronauts in the world will be the person who enters asteroids, our technology is the first to allow that.

At Astrum Drive Technologies, we always have our sights set on the future. With our first firmly planted in the present. And our strategic objective has never been clearer. Lead the mankind to become a truly spacefaring civilization.

CONTACT US

NAME: _____
EMAIL: _____
PHONE: _____
SEND

Our Partners

- With leading international organizations
- Quality network
- Hundreds of global leading companies

Useful Links

• About us
• Contact us
• Privacy policy
• Terms of service

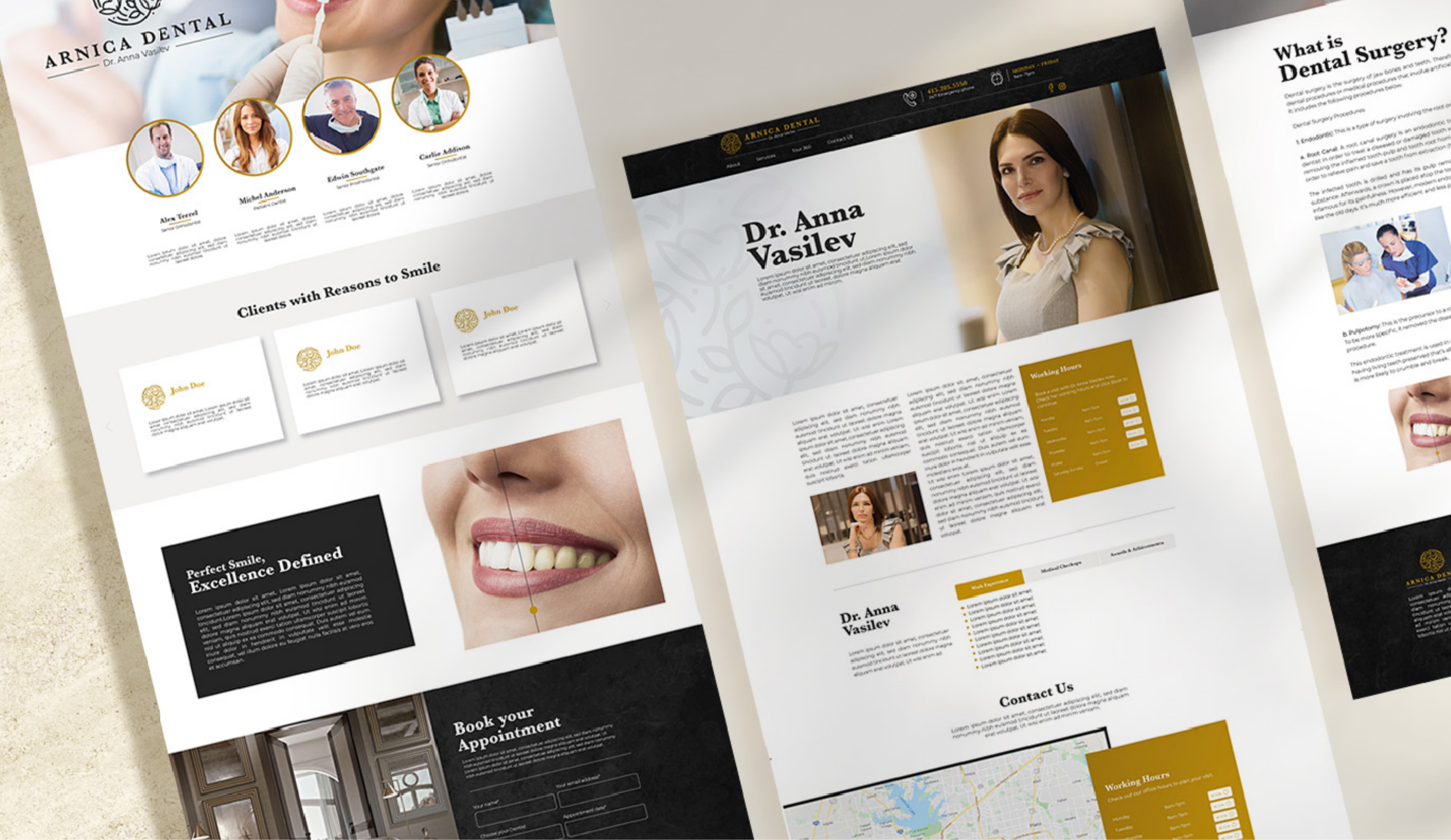
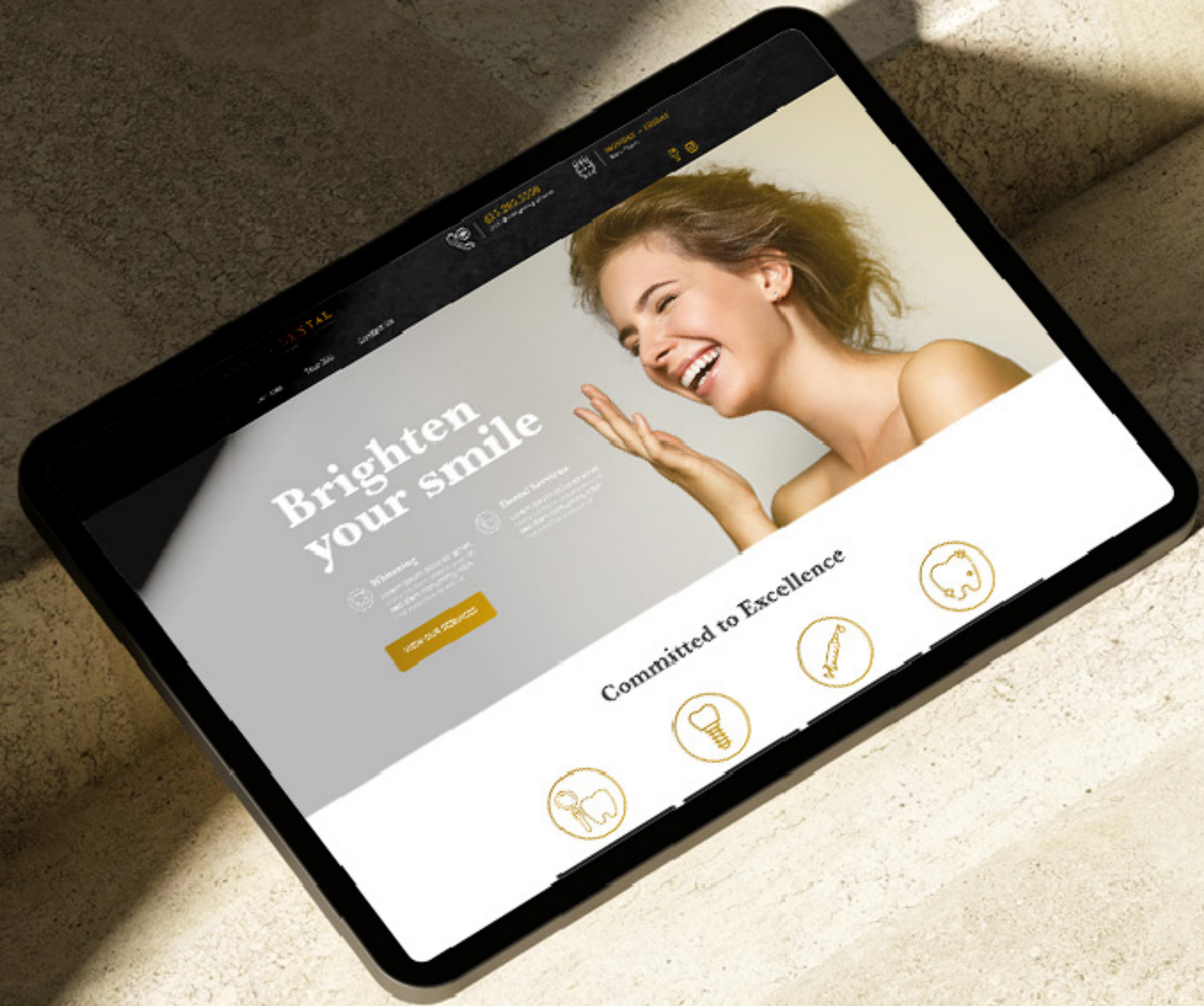

ARNICA DENTAL
Dr. Anna Vasilev

Alex Terrel
Senior Consultant

Michel Anderson
Senior Consultant

Edwin Southgate
Senior Consultant

Carlie Addison
Senior Consultant

Clients with Reasons to Smile

John Doe
Lorem ipsum dolor sit amet, consectetur adipiscing elit, sed diam nonummy nibh...

John Doe
Lorem ipsum dolor sit amet, consectetur adipiscing elit, sed diam nonummy nibh...

John Doe
Lorem ipsum dolor sit amet, consectetur adipiscing elit, sed diam nonummy nibh...

Perfect Smile, Excellence Defined

Lorem ipsum dolor sit amet, consectetur adipiscing elit, sed diam nonummy nibh...
 Lorem ipsum dolor sit amet, consectetur adipiscing elit, sed diam nonummy nibh...
 Lorem ipsum dolor sit amet, consectetur adipiscing elit, sed diam nonummy nibh...



Book your Appointment

Your name:

Your email address:

Appointment date:

Check your dentist:

Dr. Anna Vasilev

Lorem ipsum dolor sit amet, consectetur adipiscing elit, sed diam nonummy nibh...
 Lorem ipsum dolor sit amet, consectetur adipiscing elit, sed diam nonummy nibh...
 Lorem ipsum dolor sit amet, consectetur adipiscing elit, sed diam nonummy nibh...



Dr. Anna Vasilev

Lorem ipsum dolor sit amet, consectetur adipiscing elit, sed diam nonummy nibh...
 Lorem ipsum dolor sit amet, consectetur adipiscing elit, sed diam nonummy nibh...
 Lorem ipsum dolor sit amet, consectetur adipiscing elit, sed diam nonummy nibh...

Working Hours

Day	Time
Monday	9:00 - 5:00
Tuesday	9:00 - 5:00
Wednesday	9:00 - 5:00
Thursday	9:00 - 5:00
Friday	9:00 - 5:00
Saturday	9:00 - 5:00
Sunday	9:00 - 5:00

Contact Us

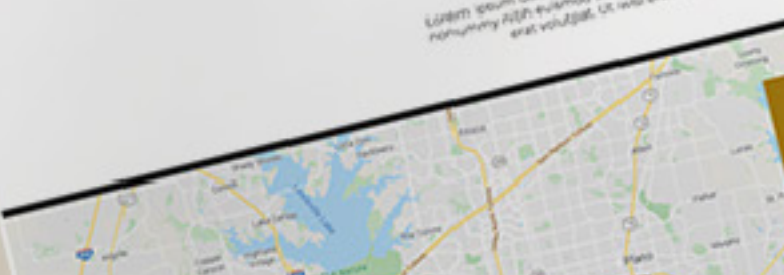

Working Hours

Day	Time
Monday	9:00 - 5:00
Tuesday	9:00 - 5:00
Wednesday	9:00 - 5:00
Thursday	9:00 - 5:00
Friday	9:00 - 5:00
Saturday	9:00 - 5:00
Sunday	9:00 - 5:00

What is Dental Surgery?

Dental surgery is the surgery of jaw bones and teeth. Therefore, dental procedures or medical procedures that include artificial teeth. It includes the following procedures below.

Dental Surgery Procedures

1 Endodontic: This is a type of surgery involving the root of a tooth. A Root Canal & root canal surgery is an endodontic procedure in order to treat a diseased or damaged tooth by removing the infected tooth pulp and both root canal in order to relieve pain and save a tooth from extraction.

The infected tooth is drilled and has its pulp removed. Subsequently, a crown is placed atop the tooth. Infamous for its painless, however, modern endodontic is much more efficient and less painful than the old days.



2 Pulpotomy: This is the precursor to a root canal procedure. This endodontic treatment is used in order to be more effective. It involves the disease.

This endodontic treatment is used in order to make living teeth preserve what's left. It is more easy to crumble and break.



ARNICA DENTAL

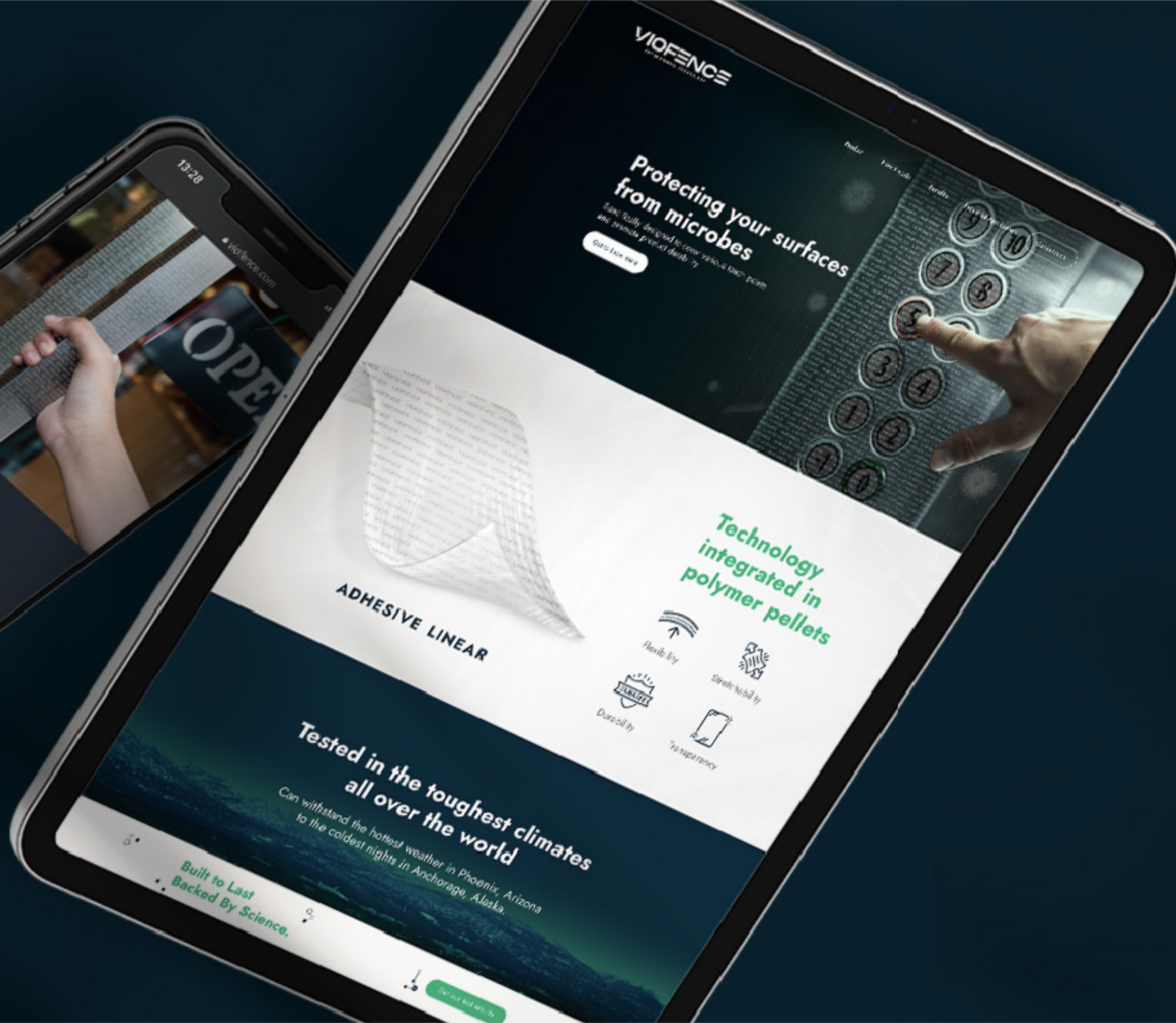

What if you could take your brand into the future?



**RAGASA
360° TOUR**







www.brandnpizza.com